

PREPARED FOR:  
BRIAN CLISH

# PLAT OF SURVEY

-OF-

PATHFINDER SURVEYING, INC.  
W2888 KRUEGER ROAD UNIT "D"  
LAKE GENEVA, WI 53147  
(262) 248-8303

LOTS 1632 THROUGH 1637, IN BLOCK 36 OF PELL LAKE SUBDIVISION  
PLAT MAP #4, TOWN OF BLOOMFIELD, WALWORTH COUNTY, WISCONSIN

POST ROAD

(50' WIDE)

LAKE SHORE DRIVE  
(50' WIDE)

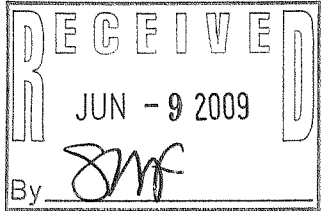
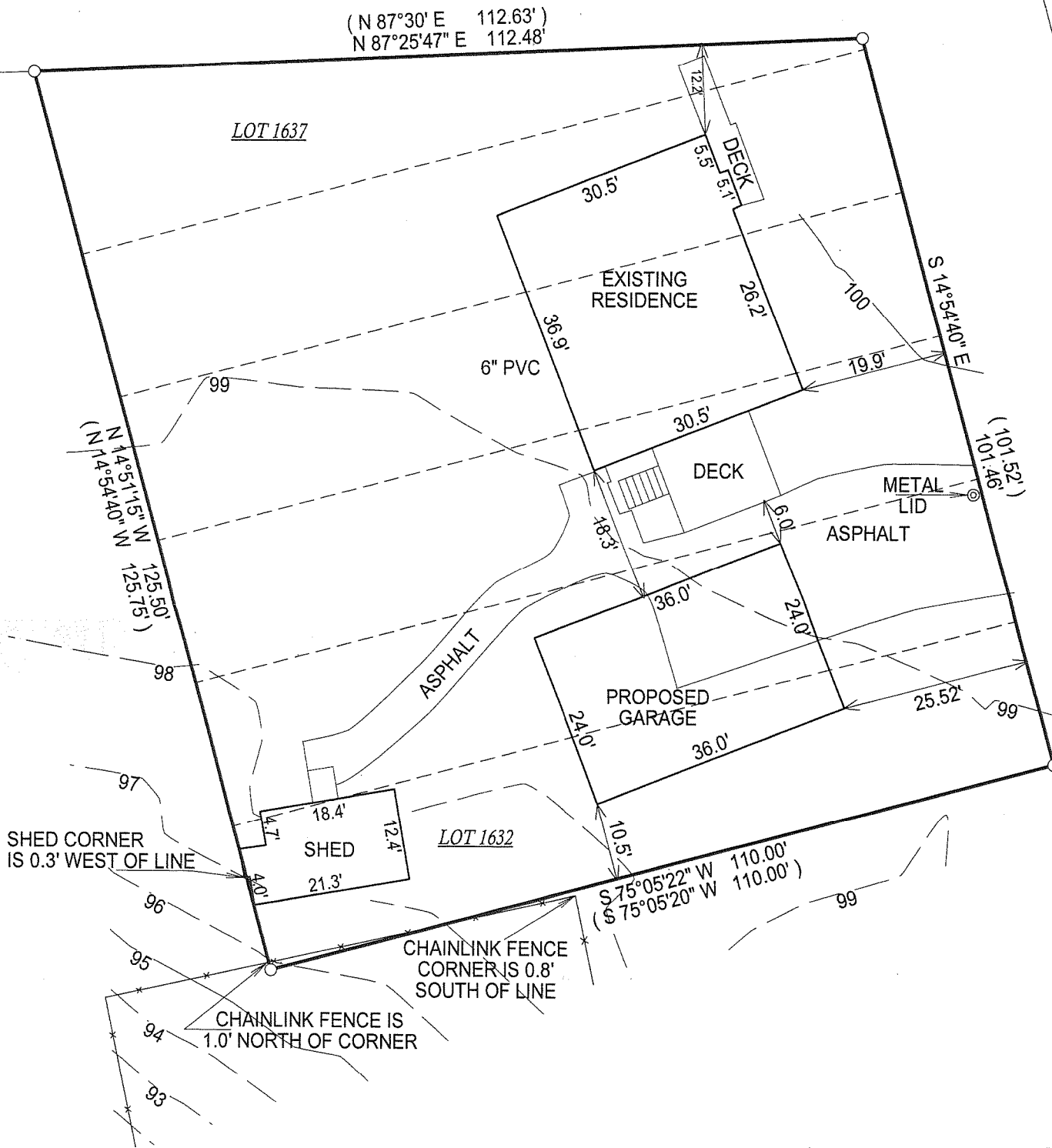

- ( ) = RECORDED AS  
□ = FOUND IRON BAR  
○ = FOUND IRON PIPE  
■ = SET IRON BAR  
● = SET IRON PIPE

SCALE: 1" = 20'

JOB #: 09-020

TAX ID #: MPL 00357

NOTE: BASIS OF BEARING IS RECORD  
PLAT OF PELL LAKE SUBDIVISION MAP #4

COMPARE LEGAL DESCRIPTION ABOVE AND DRAWING WITH DEED. FOR BUILDING RESTRICTIONS AND EASEMENTS NOT SHOWN, REFER TO DEED, ABSTRACT SOURCES AND LOCAL MUNICIPAL CODES. NOTIFY THE SURVEYOR IMMEDIATELY OF ANY DISCREPANCY.

"I hereby certify that the above described property was surveyed under my supervision and that the above map, to the best of my knowledge and belief, is a true representation thereof and shows the size and location of all visible structures, apparent easements and encroachments if any."  
This survey is made for the present owners of the property, and those who purchase, mortgage, or guarantee the title thereto, within one year from the date hereof.



JEFFREY L. KIMPS S - 2436  
Wisconsin Registered Land Surveyor  
(original if signed in red)

DATED THE 27th, DAY OF APRIL, 2009.

118-2974